

FRONT ELEVATION

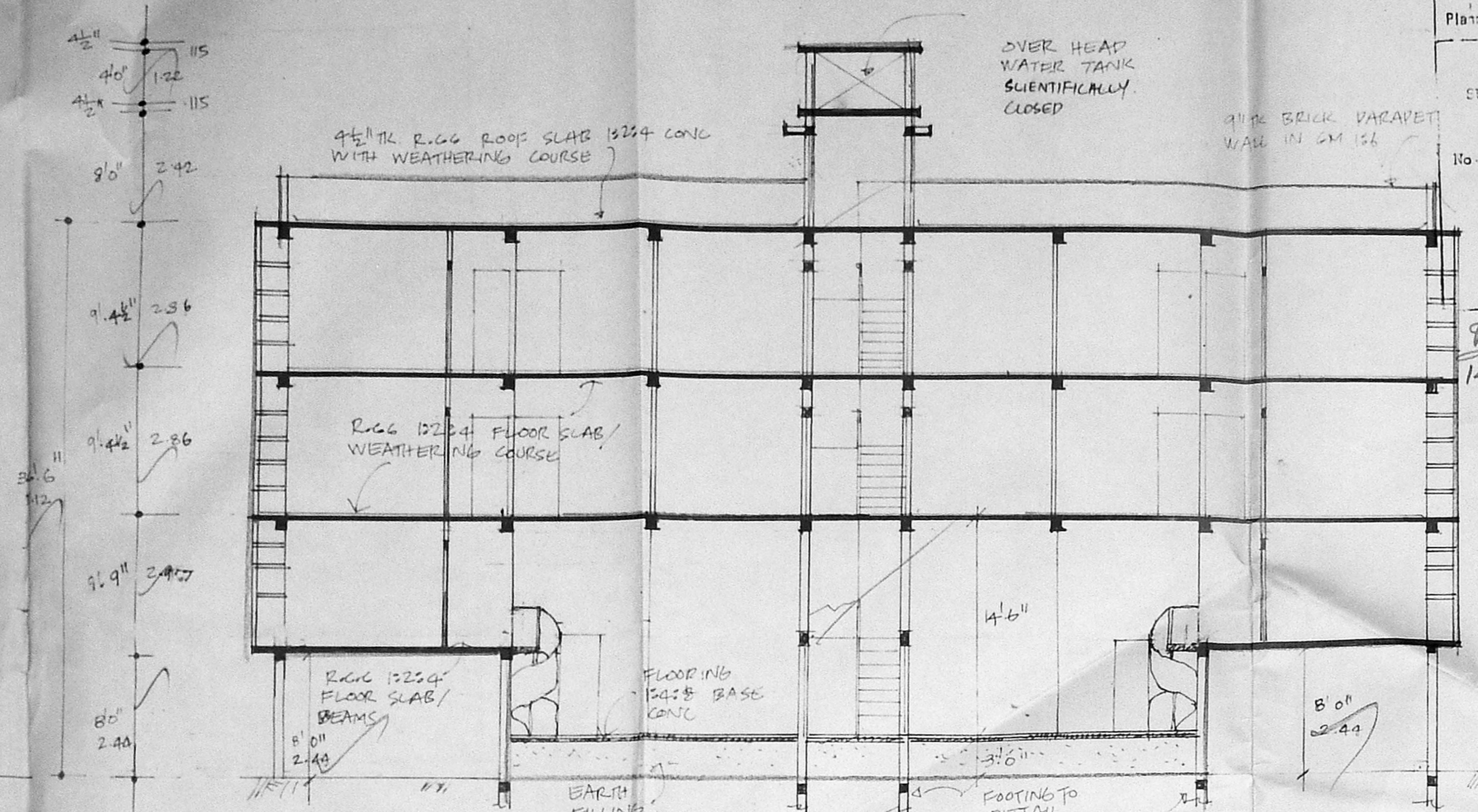

SECTION: AA

Planning Permit No. 19/24650/10047
APPROVED
 SUBJECT TO THE CONDITIONS IN THIS OFFICE LETTER.
 No. 22/22294/16 Date 9.97
 FOR MEMBER SECRETARY
 CHENNAI METROPOLITAN
 DEVELOPMENT AUTHORITY
 CHENNAI-600 009.

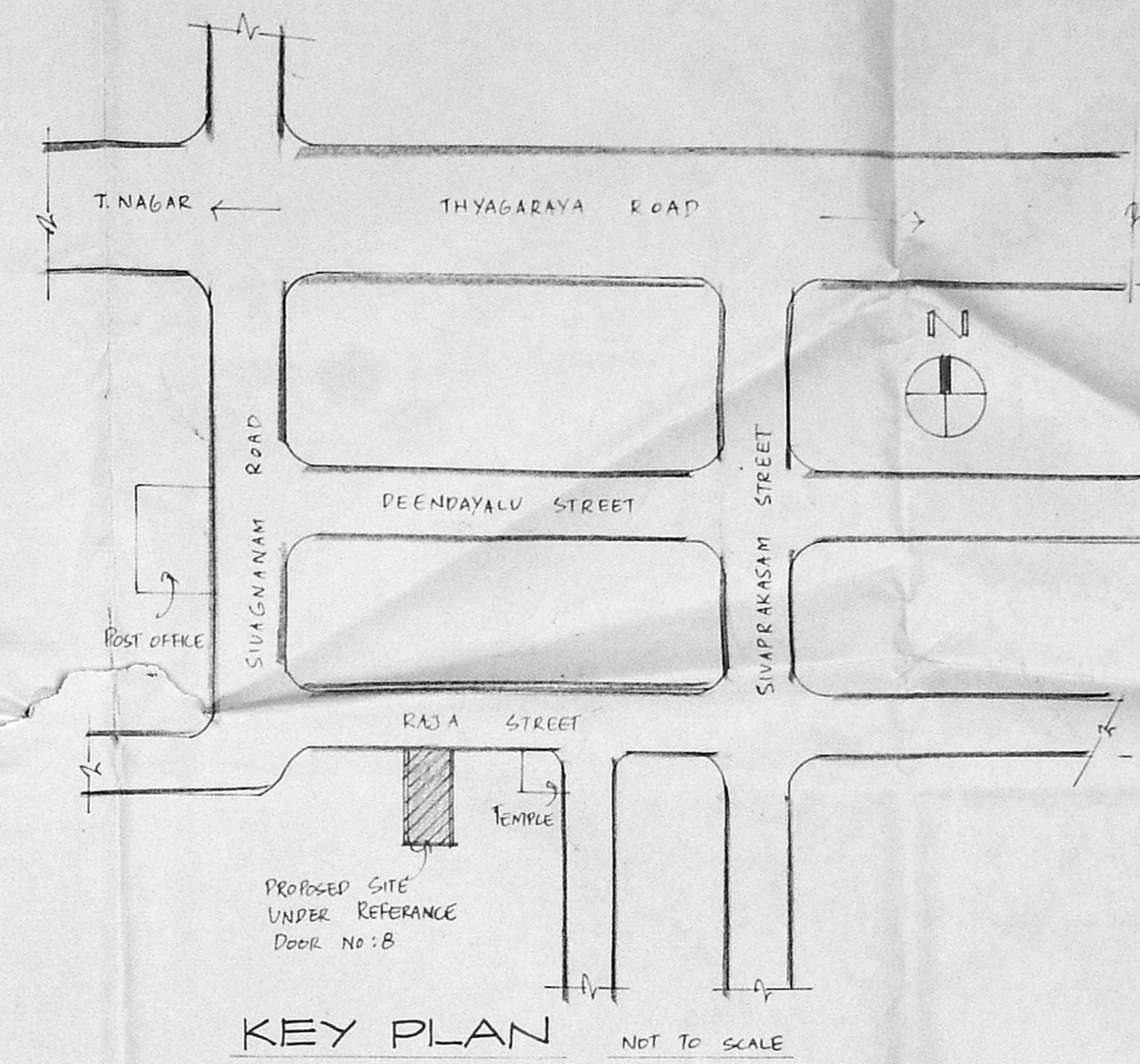

KEY PLAN NOT TO SCALE

JOINERIES.

Item	Quantity	Dimensions
FD FRENCH DOOR	100	2.14
D1 DOOR	33	7'0" x 2'14"
D2 DOOR	30	7'0" x 2'14"
D3 DOOR	216	7'0" x 2'14"
W1 WINDOW	410	4'0" x 1'22"
W2 WINDOW	510	4'0" x 1'22"
W3 WINDOW	610	4'0" x 1'22"
W4 WINDOW	310	3'0" x 1'91"
V1 VENTILATOR	216	2'0" x 75 x 60
V2 VENTILATOR		

AREA STATEMENT.

Item	SFT	M2
TOTAL PLOT AREA	4800.00	446.09
PROPOSED GROUND FLOOR AREA	1503.00	139.68
PROPOSED FIRST FLOOR AREA	966.38	89.81
PROPOSED SECOND FLOOR AREA	1918.13	178.26
PROPOSED THIRD FLOOR AREA	918.13	85.26
TOTAL	6305.64	586.01

PLOT COVERAGE: 32.18%
 F.S.I. 1.34

FLAT A AREA 889.31 SFT
 FLAT B AREA 889.31 SFT
 FLAT A1 AREA 922.44 SFT
 FLAT B1 AREA 922.44 SFT

COLOUR INDEX.

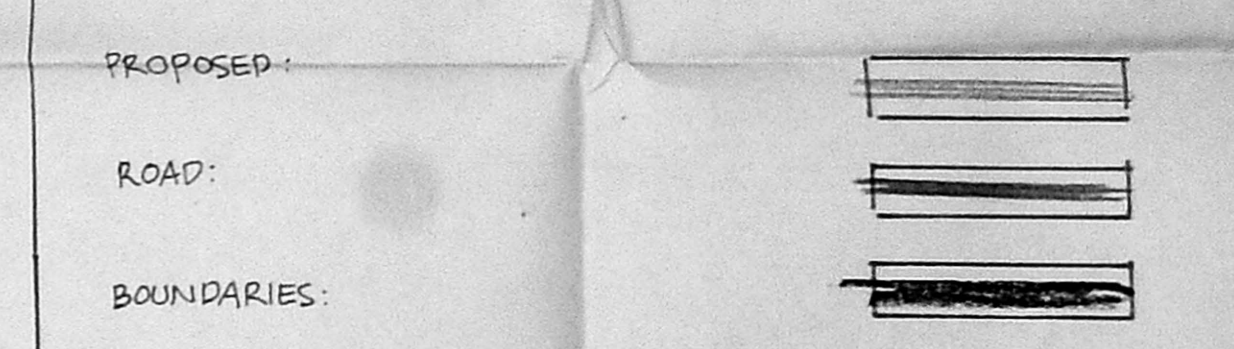

PROPOSED BUILDING AT
 DOOR NO.8 RAJA ST.
 T^NAGAR MADRAS-17
 BLOCK NO.137, T.S. NO. 6240/2,
 DIVISION 38.

SCALE: 1:100

OWNERS: [Signature]
 LICENSED SURVEYOR: [Signature]
S. DURAI PANDIAN
 B.E., A.M.I.E., F.I.V., F.I.T., Arch.
 Chartered Engineer, Surveyor, Industrial Consultant &
 Licensed Surveyor, Civil Engineer &
 Licenced Surveyor, Corporation of Madras.
 14, 'S' Vinayak' Kilpauk Uda Dea Colony Extra,
 Madras-600 010. Ph. No: 612083, Off: 6267308.

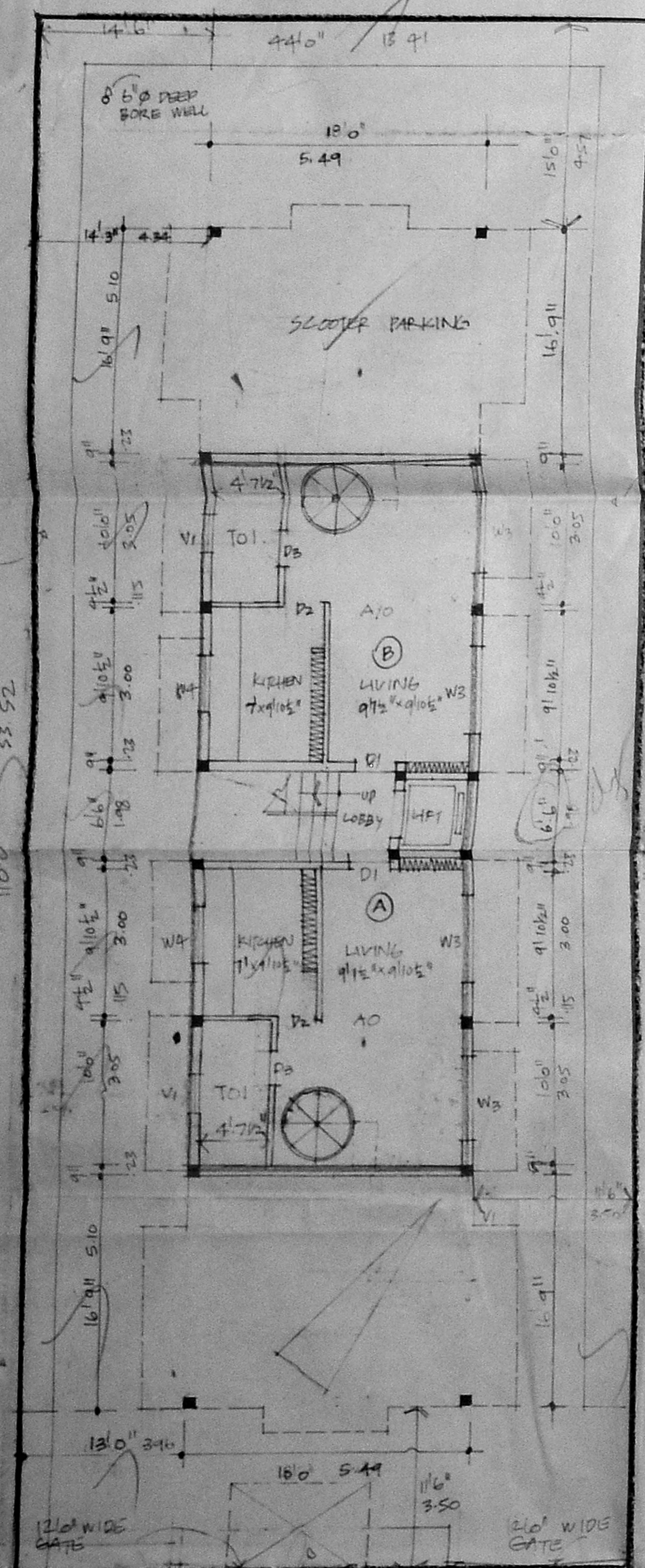

GROUND FLOOR PLAN CUM SITE PLAN

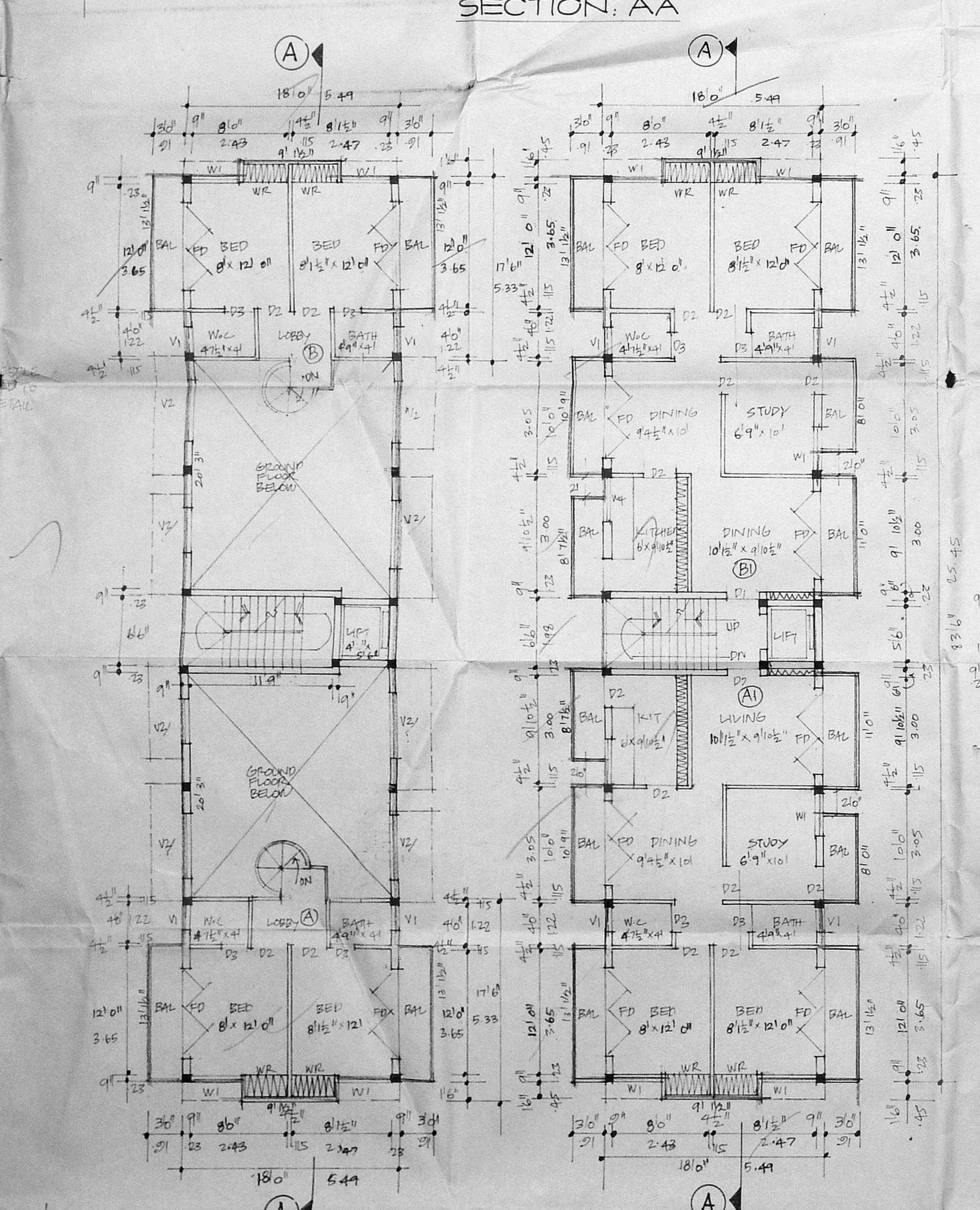

FIRST FLOOR PLAN.
 TYPICAL SECOND AND THIRD FLOOR PLANS

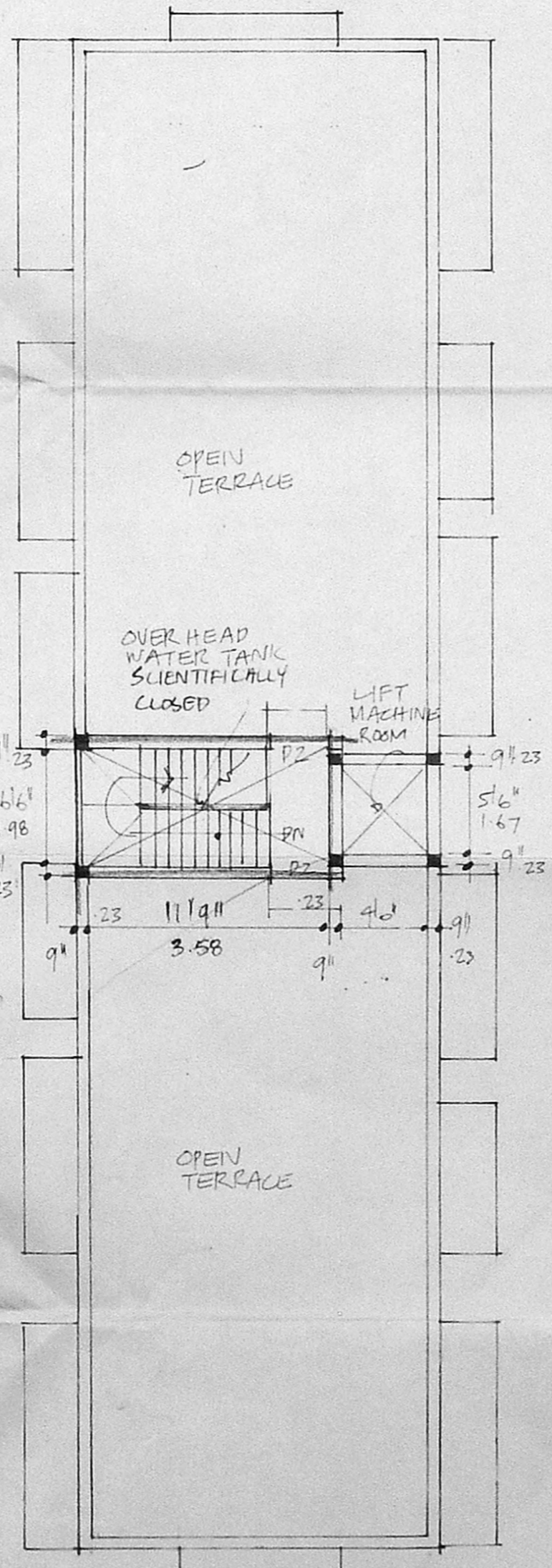

TERRACE PLAN

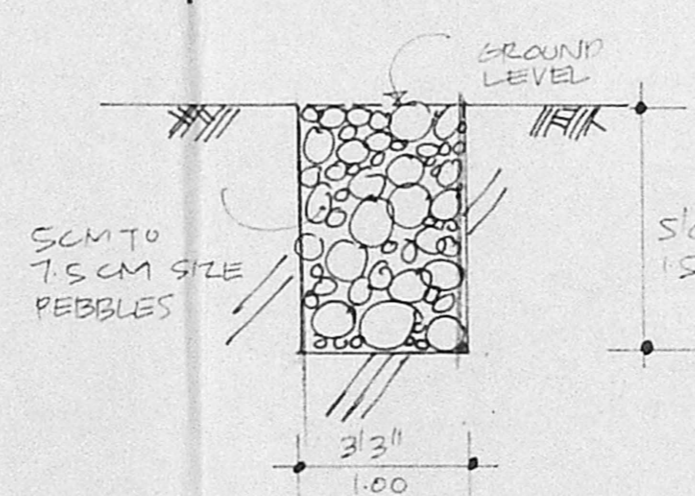

DETAILS OF PEBBLE BED

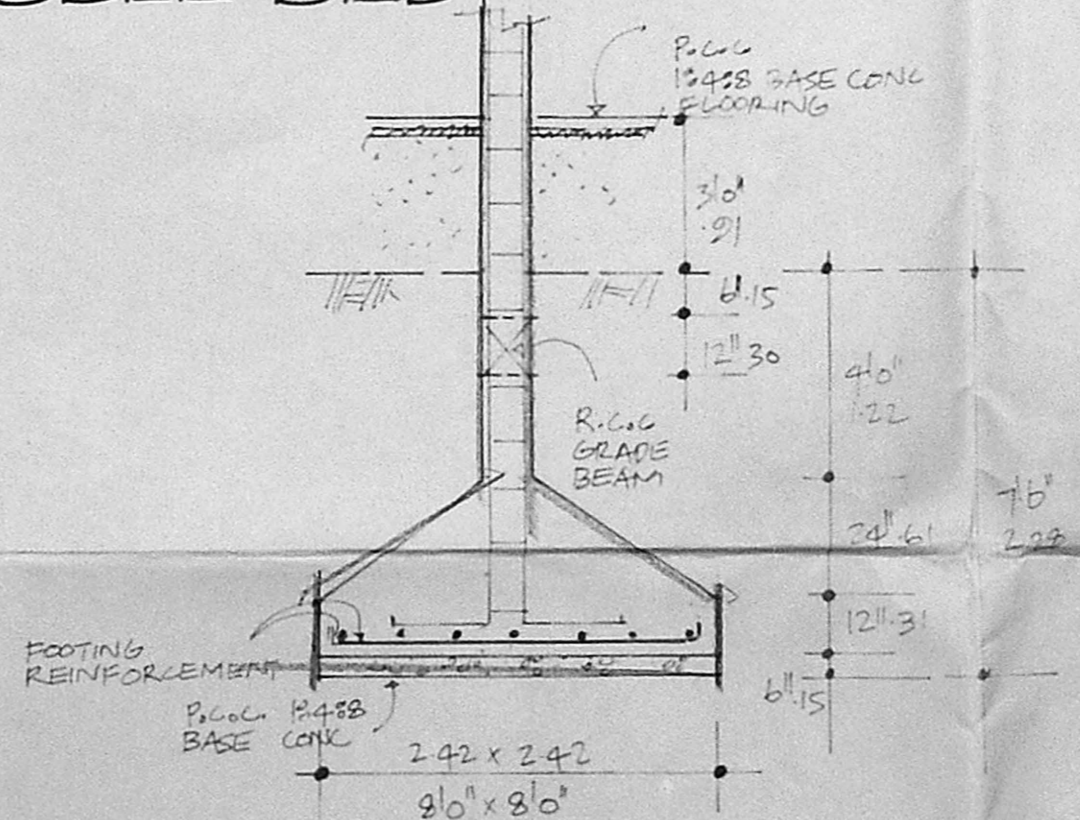

DETAILS OF FOUNDATIONS